Gud & pasta sangen

Tekst & Musik: Niels B. Overgaard

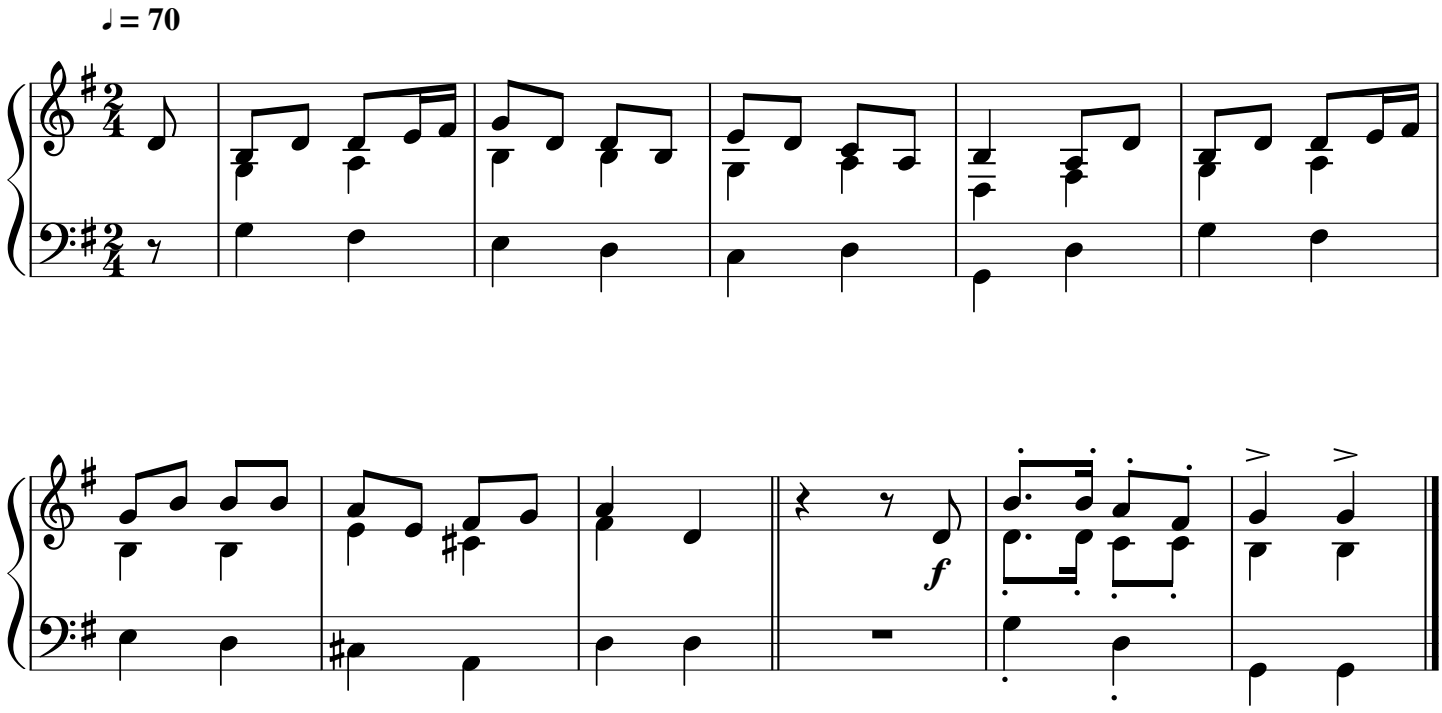

NBO © 2018