FRISTELSEN i ØRKENEN
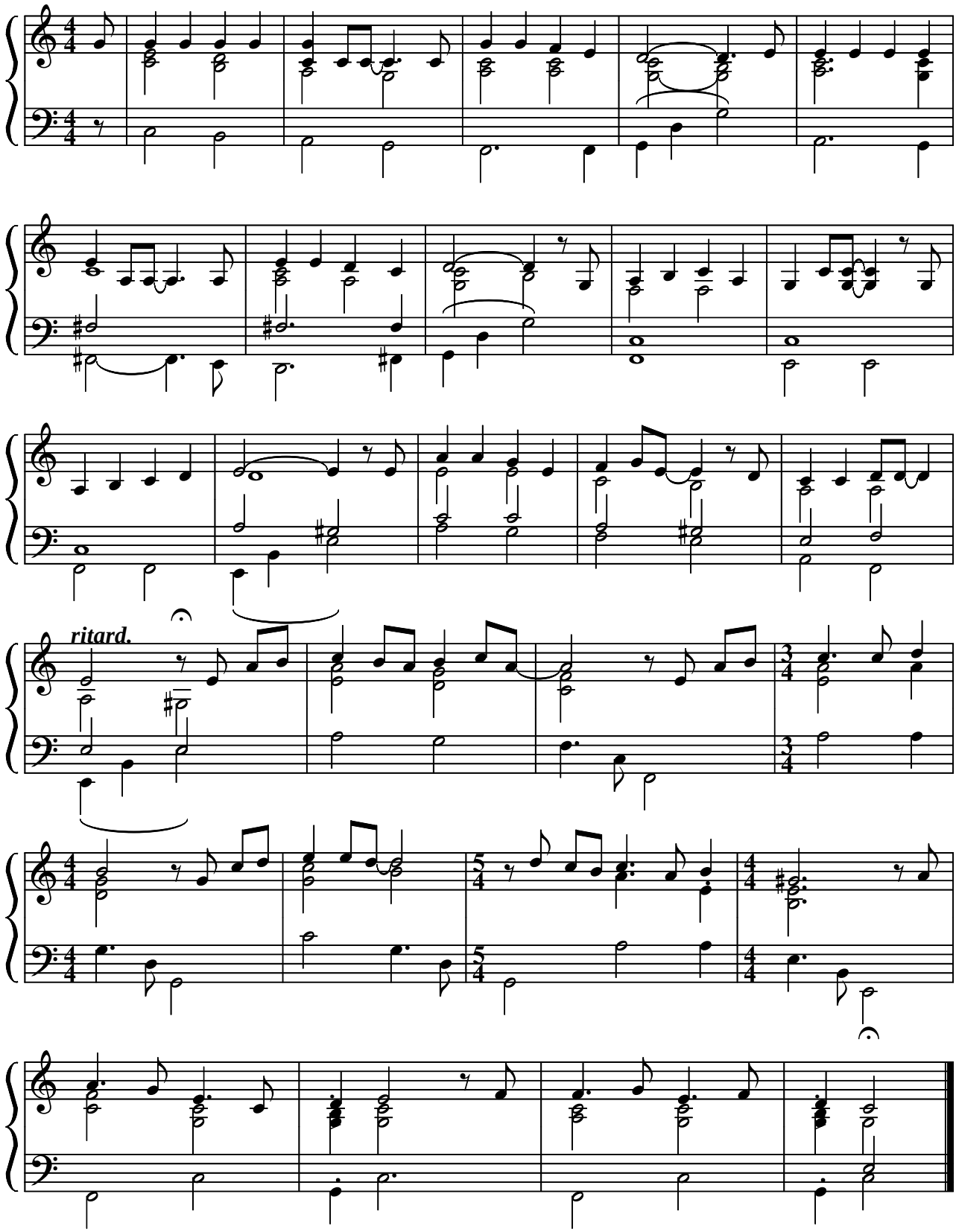
Tekst: Randi Korsgaard - Musik: Niels Overgaard